

## 20-24 Tinning Street Brunswick VIC

11

Vision real estate is delighted to offer this outstanding warehouse just off Sydney Rd, in one of Brunswick few remaining Industrial precincts.

Previously known as the Brunswick Plaster Mills this freestanding warehouse has excellent frontage to Cameron St and Tinning St and is within extremely close proximity to public transport and Sydney Rd's eateries and shops.

EOI CLOSING WEDNESDAY 13TH NOVEMBER - 1PM

### KEY POINTS:

- >Three Street Frontages.
- >Highly Sought Brunswick Industrial 1 zone.

[For full version visit the website](https://www.visionrealestate.com.au)

|                      |   |
|----------------------|---|
| <b>Type</b>          | : Industrial  |
| <b>Price</b>         | : Contact Frank Romeo   |
| <b>Building Size</b> | : 1630 sqm  |
| <b>Land Size</b>     | : 2106 sqm  |
| <b>View</b>          | : <a href="https://www.visionrealestate.com.au/sale/vic/north/brunswick/commercial/industrial/8146552">https://www.visionrealestate.com.au/sale/vic/north/brunswick/commercial/industrial/8146552</a> |



**Frank Romeo**  
02 9654 0800

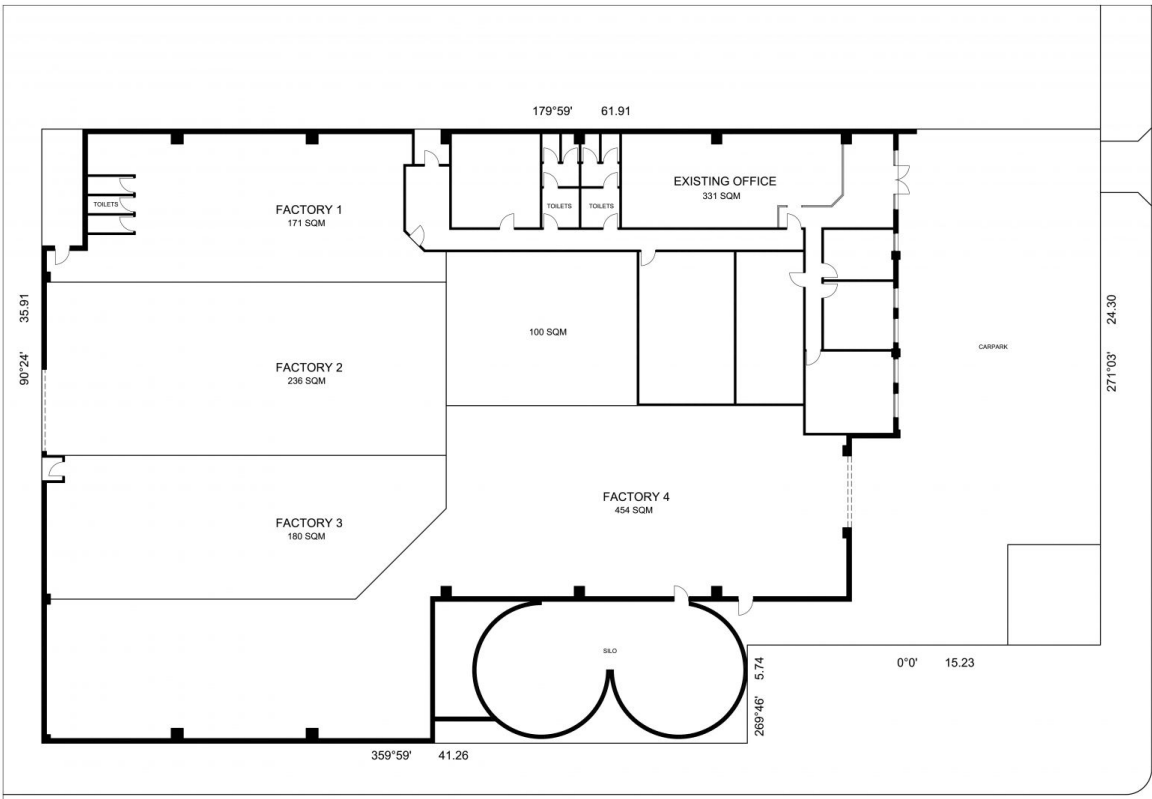

**EXISTING CONDITIONS PLAN**  
SCALE 1:100

TINNING STREET

| Issue | Amendment | Date |
|-------|-----------|------|
|       |           |      |

**MICHAEL FACTOR**  
**architect**  
183A Orville Street Tel: +61 (0)3 9539 5799  
P.O. Box 2049 Fax: +61 (0)3 9519 2211  
Prahran 3181 Mob: +61 (0)410 141 721

ADDRESS  
20-24 TINNING STREET  
BRUNSWICK

DESCRIPTION  
SITE & EXISTING CONDITIONS  
PLAN

|                              |                  |
|------------------------------|------------------|
| DRAWN BY<br>MN               | CHECKED BY<br>MP |
| DATE<br>OCTOBER 2012         | SCALE<br>1:100   |
| JOB NO.<br>2921              | DWG NO.<br>AD1   |
| CAD REF NO.<br>Cplan2921.dwg | REV. NO.         |

conductor to verify all dimensions and levels on site before commencing any work. If any dimensions to Code comply and level dimensions, these drawings are copyright.

